FLIGHT SUMMARY REPORT

Flight Number: 06-627

Calendar/Julian Date: 20 September 2006 (263)

Sensor Package: Airborne Visible Infrared Imaging Spectrometer (AVIRIS)
MODIS/ASTER Airborne Simulator (MASTER)

Area(s) Covered: Cuprite Nevada

Investigator(s): Green (JPL) **Aircraft:** ER-2 #806

SENSOR DATA

Accession #:	___	___
Sensor ID #:	124	099
Sensor Type:	MASTER	AVIRIS
Focal Length:	___	___
Film Type:	___	___
Filtration:	___	___
Spectral Band:	___	___
f-Stop:	___	___
Shutter Speed:	___	___
# of Frames:	___	___
% Overlap:	___	___
Quality:	Good	
Remarks:		

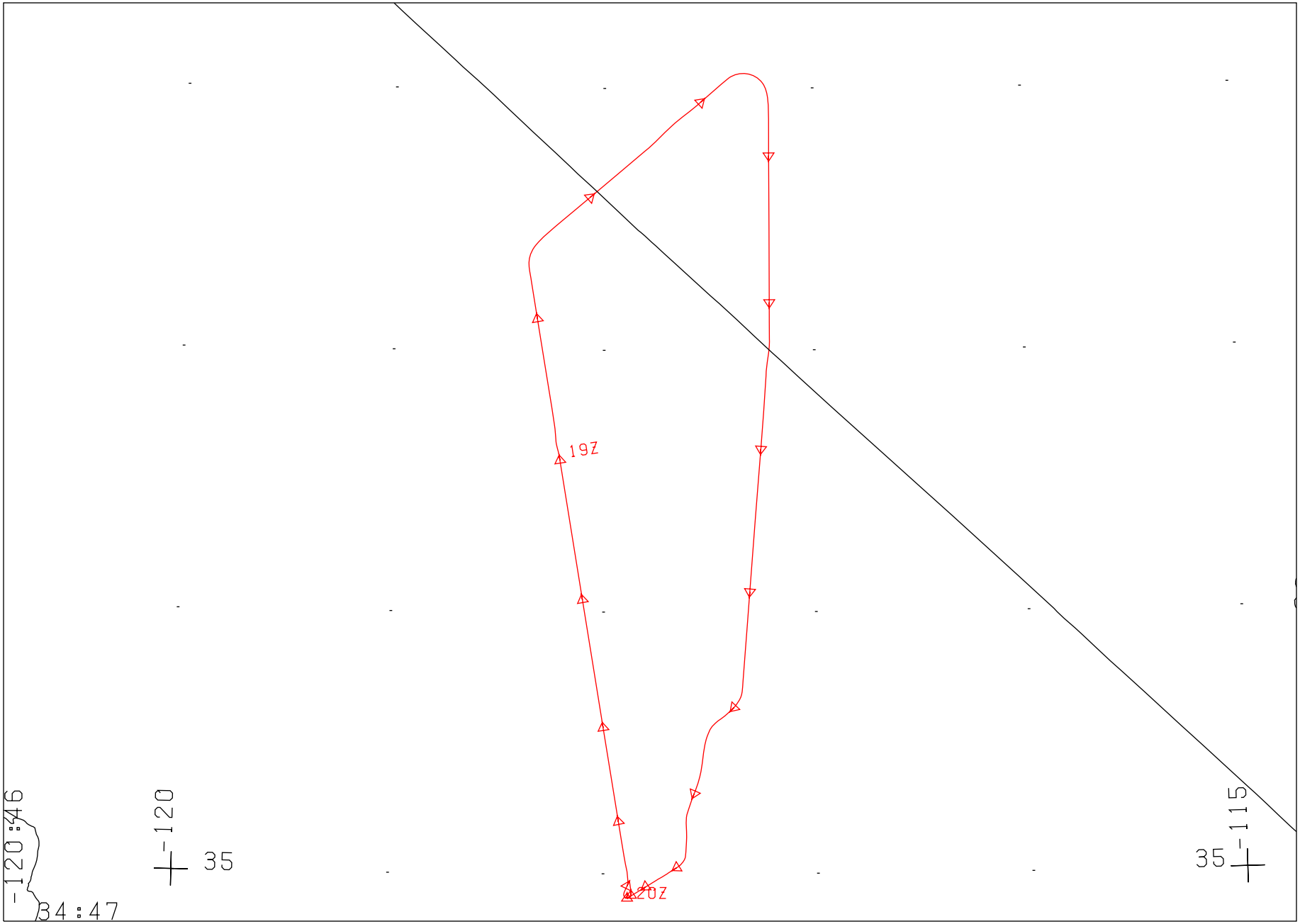

FLIGHT 06-627 20 SEPTEMBER 2006 A/C 806 MASTER / AVIRIS

LAMBERT CONFORMAL PROJECTION: SP1 = 34.4 SP2 = 37.5 CM = -117.8 ROTATED BY 0.0

18:35:00 TO 20:00:00 UT SCALE 1:2.27E+06 TIME TICK EVERY 5.00 MINUTES

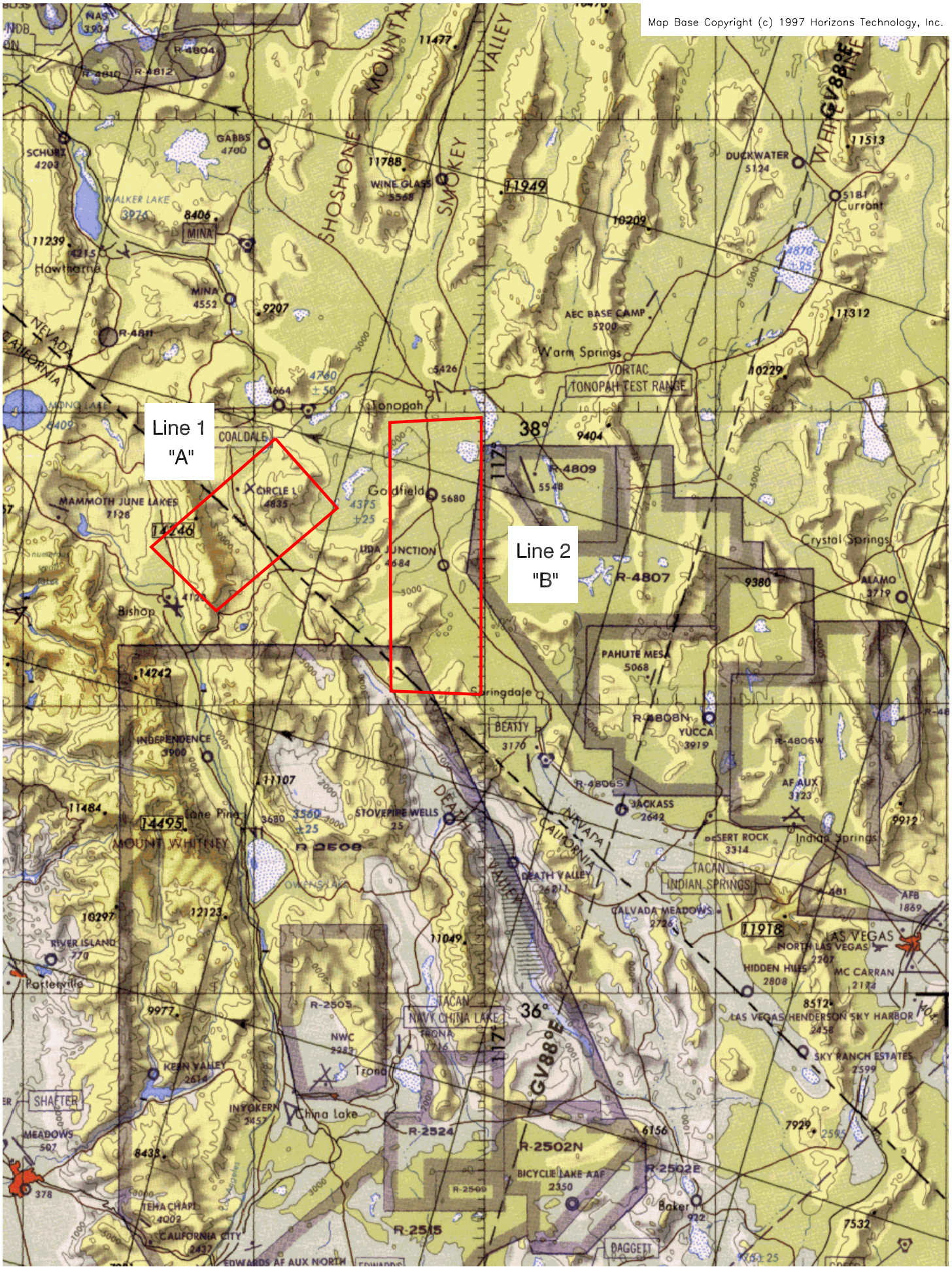

MASTER

A/C 806

20 September 2006

Flight 06-627