FLIGHT SUMMARY REPORT

Flight Number: 04-601

Calendar/Julian Date: 3 October 2003 (276)

Sensor Package: MODIS / ASTER Airborne Simulator (MASTER)
Airborne Visible and Infrared Imaging Spectrometer (AVIRIS)
Airborne Multi-angle Imaging Radiometer (AirMISR)

Area(s) Covered: Ivanpah Playa

Investigator(s): Green (JPL) /
Thome (University of Arizona)

Aircraft Number: 806

SENSOR DATA

Accession #:	___	___	___
Sensor ID #:	124	099	120
Sensor Type:	MASTER	AVIRIS	AirMISR
Focal Length:	___	___	___
Film Type:	___	___	___
Filtration:	___	___	___
Spectral Band:	___	___	___
f-Stop:	___	___	___
Shutter Speed:	___	___	___
# of Frames:	___	___	___
% Overlap:	___	___	___
Quality:	Good	___	___

Remarks:

MODIS/ASTER AIRBORNE SIMULATOR (MASTER) FLIGHT LINE INFORMATION FOR 03 Oct 2003
NASA FLIGHT NUMBER 04-601-00

				START OF FLIGHT LINE			END OF FLIGHT LINE			FLIGHT DATA				
FLTL	SITE	LINE	RUN	TIME HH:MM:SS	LAT DEG	LON DEG	TIME HH:MM:SS	LAT DEG	LON DEG	SCAN LINES	SOLAR ZEN	SOLAR AZIM	HEAD DEG	ALT M (MSL)
1	0	0	1	17:01:21	35.493	-115.043	17:10:54	36.478	-114.675	3574	51.9	132.6	18.14	19899
2	0	0	1	17:15:52	36.451	-115.193	17:30:08	34.848	-115.544	5335	49.5	136.3	189.11	19834
3	0	0	1	17:33:41	34.644	-115.599	17:48:19	36.213	-115.236	5475	47.0	141.2	10.83	19838
4	0	0	1	17:53:17	36.368	-115.210	18:06:48	34.865	-115.541	5065	44.8	147.2	189.50	19885
5	0	0	1	18:09:56	34.834	-115.288	18:23:04	36.254	-114.999	4918	43.0	152.9	9.63	19876
6	0	0	1	18:25:44	36.324	-115.231	18:38:44	34.871	-115.551	4865	41.8	158.1	190.16	19880
7	0	0	1	18:42:09	34.688	-115.590	18:56:23	36.223	-115.253	5335	40.6	164.1	9.71	19885
8	0	0	1	18:58:47	36.331	-115.477	19:01:24	36.152	-115.771	981	40.8	168.1	233.81	19827
9	0	0	1	19:03:05	35.978	-115.842	19:04:59	35.763	-115.838	715	40.4	169.2	177.35	19924
10	0	0	1	19:07:45	35.500	-115.849	19:11:09	35.480	-115.398	1273	39.8	171.5	91.16	19834

NUMBER OF FILES FOR THIS FLIGHT = 10
TOTAL NUMBER OF SCAN LINES = 37536
DATE THESE FILES WERE PROCESSED = 30-Dec-2003
DATE THIS LIST WAS CREATED = Wed Jan 14 16:46:26 PST 2004
GRANULE VERSION = 1

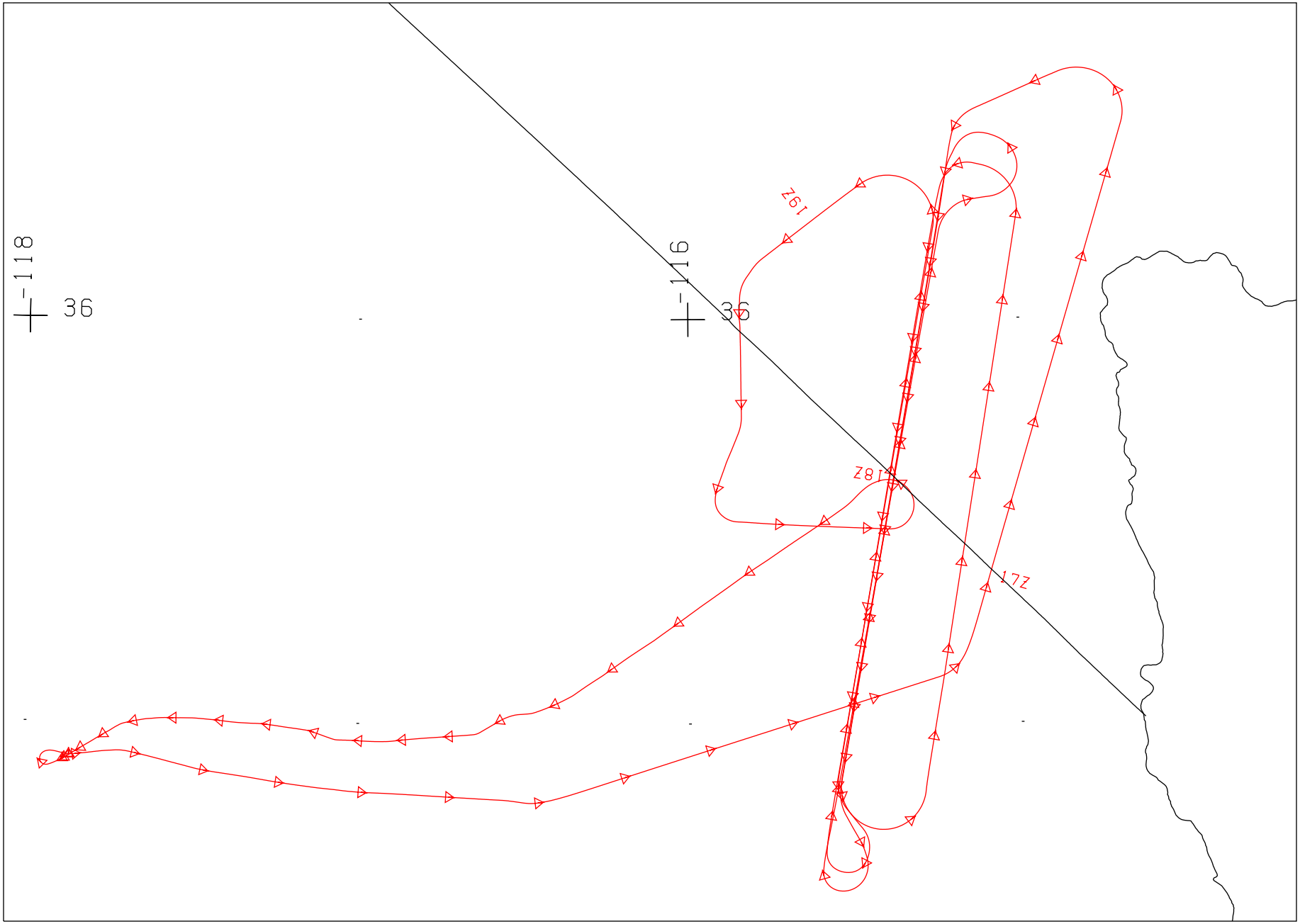

FLIGHT 04-6001 / 04-601 3 OCTOBER 2003 MASTER / AVIRIS / AIRMISR

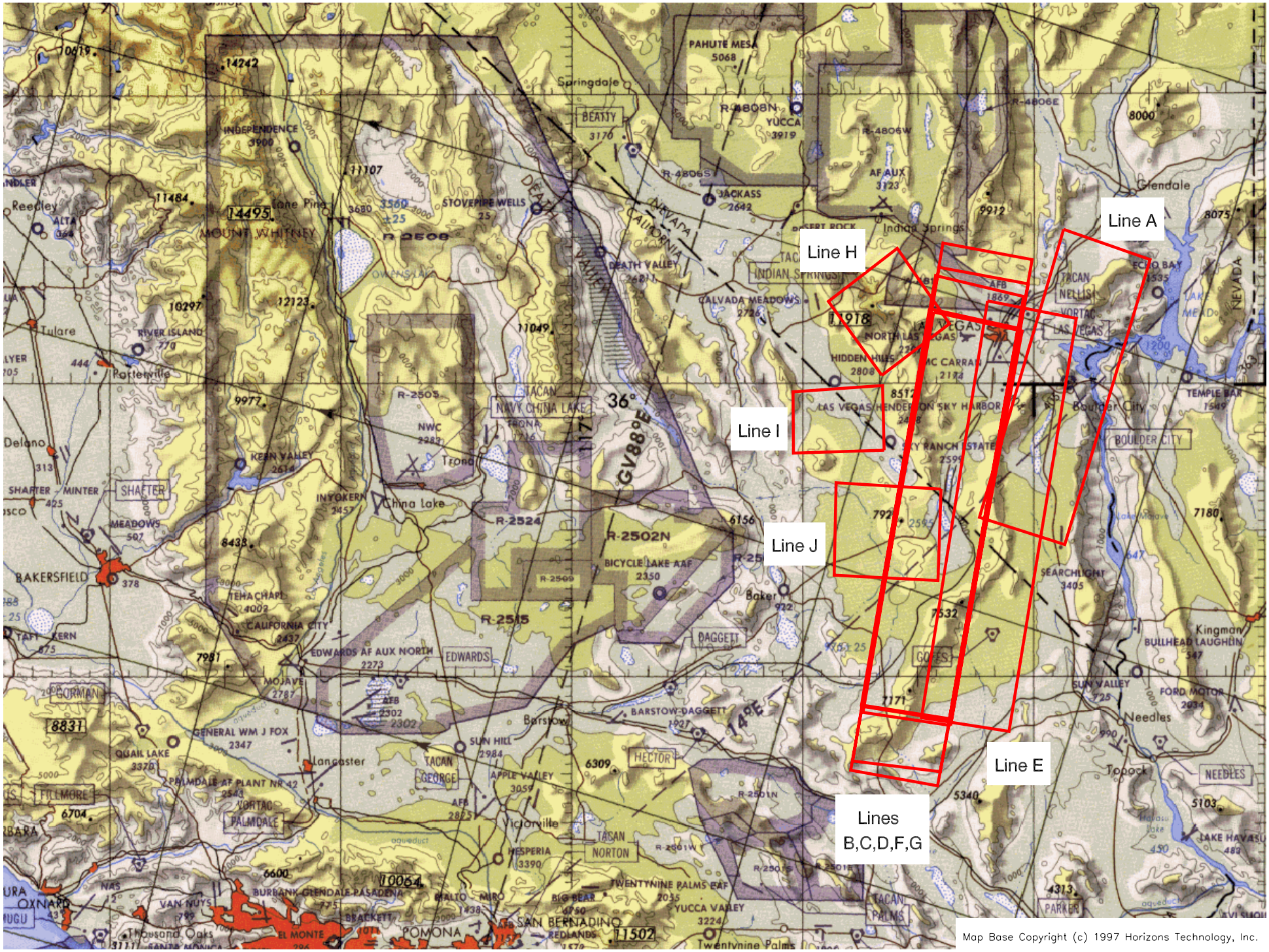

Flight 04-601 3 October 2003 A/C 806 MASTER