

FLIGHT SUMMARY REPORT

Flight Number: 04-002-03
Calendar/Julian Date: 21 May 2004 • 142
Sensor Package: MODIS/ASTER Airborne Simulator (MASTER)
Area(s) Covered: Death Valley (Day)
Investigator(s): Gillespie (University of Washington) **Aircraft #:** 798
Abbott (JPL) DoE Kingair B200 - Xray

SENSOR DATA

Accession #: -----
Sensor ID #: 124
Sensor Type: MASTER
Focal Length: -----
Film Type: -----
Filtration: -----
Spectral Band: -----
f Stop: -----
Shutter Speed: -----
of Frames: -----
% Overlap: -----
Quality: Fair
Remarks:

MODIS/ASTER AIRBORNE SIMULATOR (MASTER) FLIGHT LINE INFORMATION FOR 21 May 2004
 NASA FLIGHT NUMBER 04-002-03

FLTL	SITE	LINE	RUN	START OF FLIGHT LINE			END OF FLIGHT LINE			FLIGHT DATA				
				TIME HH:MM:SS	LAT DEG	LON DEG	TIME HH:MM:SS	LAT DEG	LON DEG	SCAN LINES	SOLAR ZEN	AZIM	HEAD DEG	ALT M (MSL)
1	431	01	1	18:28:21	35.642	-116.181	18:28:50	35.618	-116.186	736	22.0	129.0	191.00	2324
2	431	01	1	18:29:18	35.595	-116.184	18:41:52	35.049	-116.051	18729	20.7	132.0	175.49	2324
3	431	02	1	19:04:32	35.223	-117.215	19:08:34	35.256	-116.962	6008	17.1	148.0	81.76	2921

NUMBER OF FILES FOR THIS FLIGHT = 3
 TOTAL NUMBER OF SCAN LINES = 25473
 DATE THESE FILES WERE PROCESSED = 21-Jun-2004
 DATE THIS LIST WAS CREATED = Wed Jun 23 15:47:06 PDT 2004
 GRANULE VERSION = 1

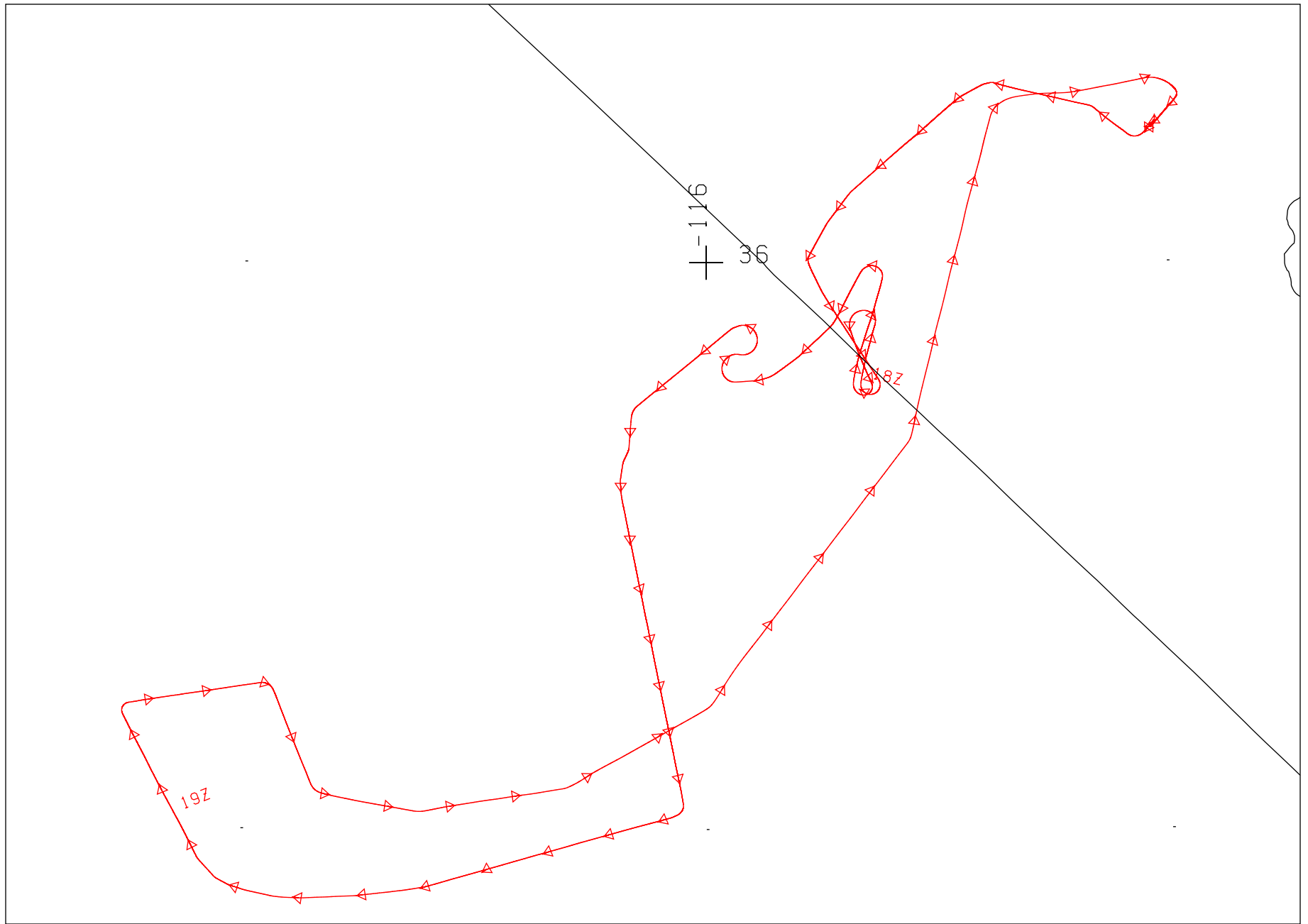

FLIGHT 04-002-03

21 MAY 2004

A/C 798 (DOE KINGAIR B200)

MASTER

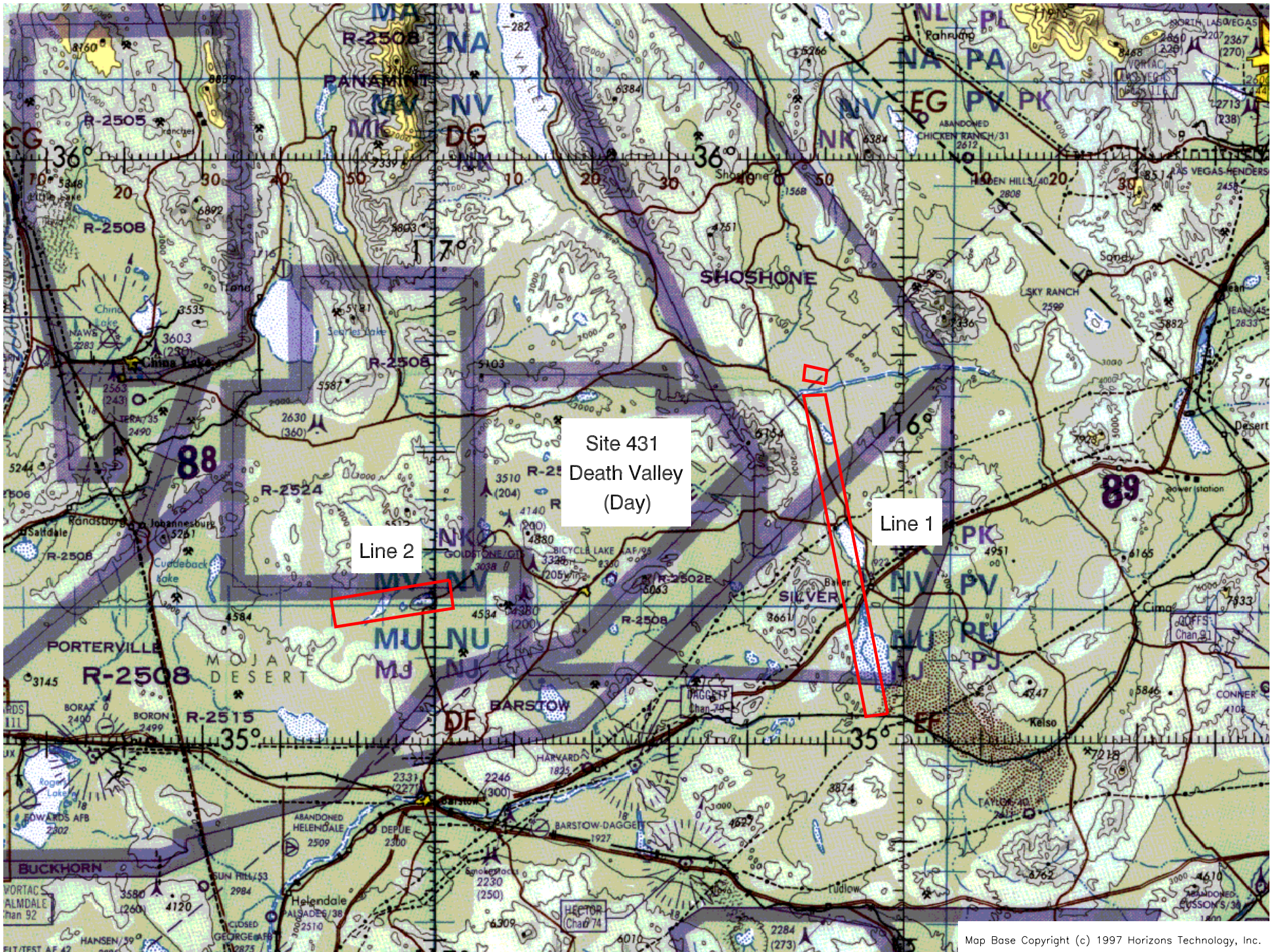

Map Base Copyright (c) 1997 Horizons Technology, Inc.

Flight 04-002-03

21 May 2004

A/C Kingair

MASTER