FLIGHT SUMMARY REPORT

Flight Number: 06-010-10

Calendar/Julian Date: 26 August 2006 • 238

Sensor Package: MODIS/ASTER Airborne Simulator (MASTER)

Area(s) Covered: Garlock Fault 2 / Blackwater Fault / Harper Lake Fault
Mt General Fault

Investigator(s): Peltzer (JPL)

Aircraft #: 798
DoE Kingair B200 - XP

SENSOR DATA

Accession #: ___

Sensor ID #: 124

Sensor Type: MASTER

Focal Length: ___

Film Type: ___

Filtration: ___

Spectral Band: ___

f Stop: ___

Shutter Speed: ___

# of Frames: ___

% Overlap: ___

Quality: Good

Remarks:

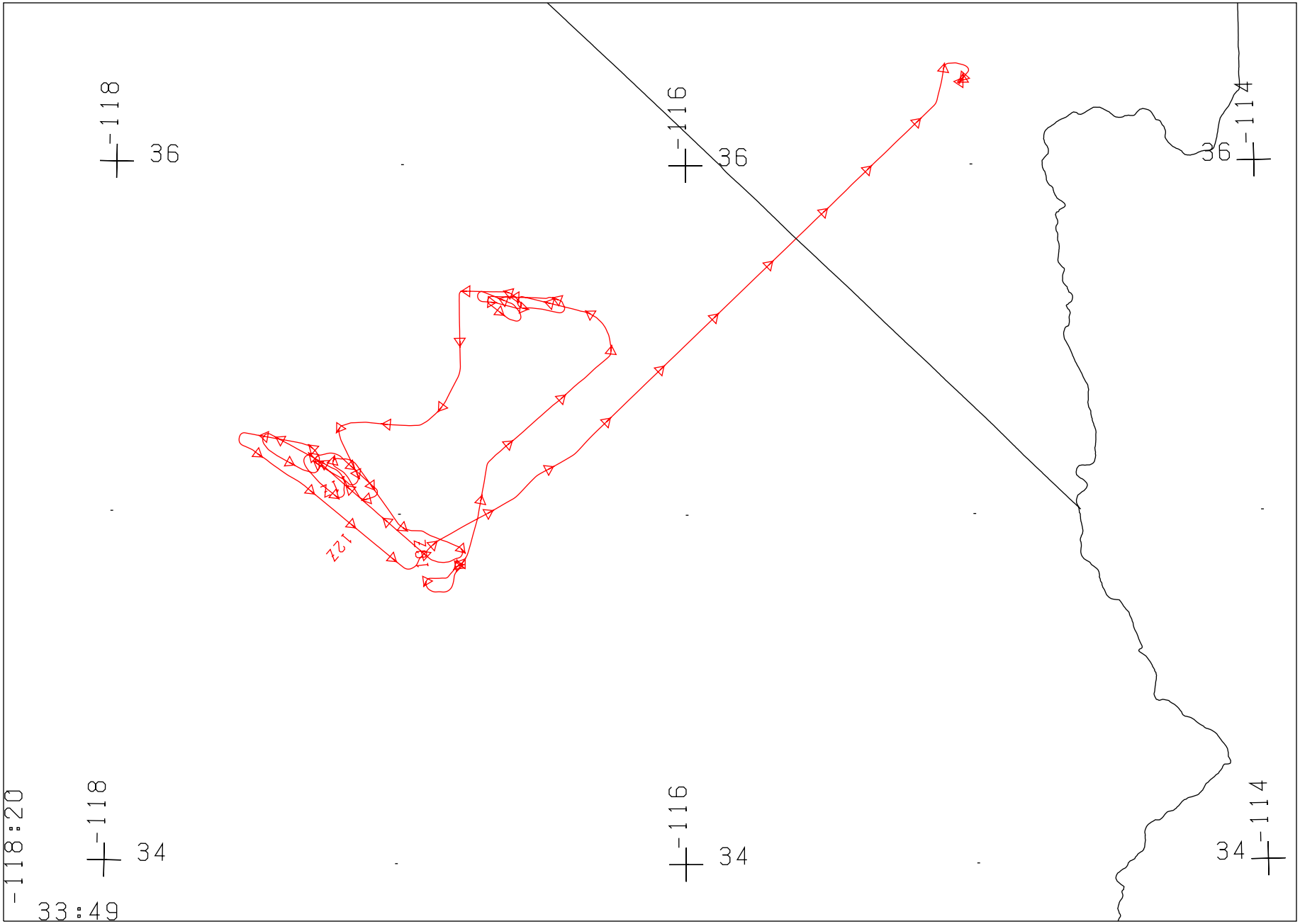

FLIGHT 06-010-10 26 AUGUST 2006 A/C DOE B200 MASTER

LAMBERT CONFORMAL PROJECTION: SP1 = 33.5 SP2 = 35.9 CM = -116.1 ROTATED BY 0.0

9:54:18 TO 12:47:10 UT SCALE 1:1.70E+06 TIME TICK EVERY 3.00 MINUTES

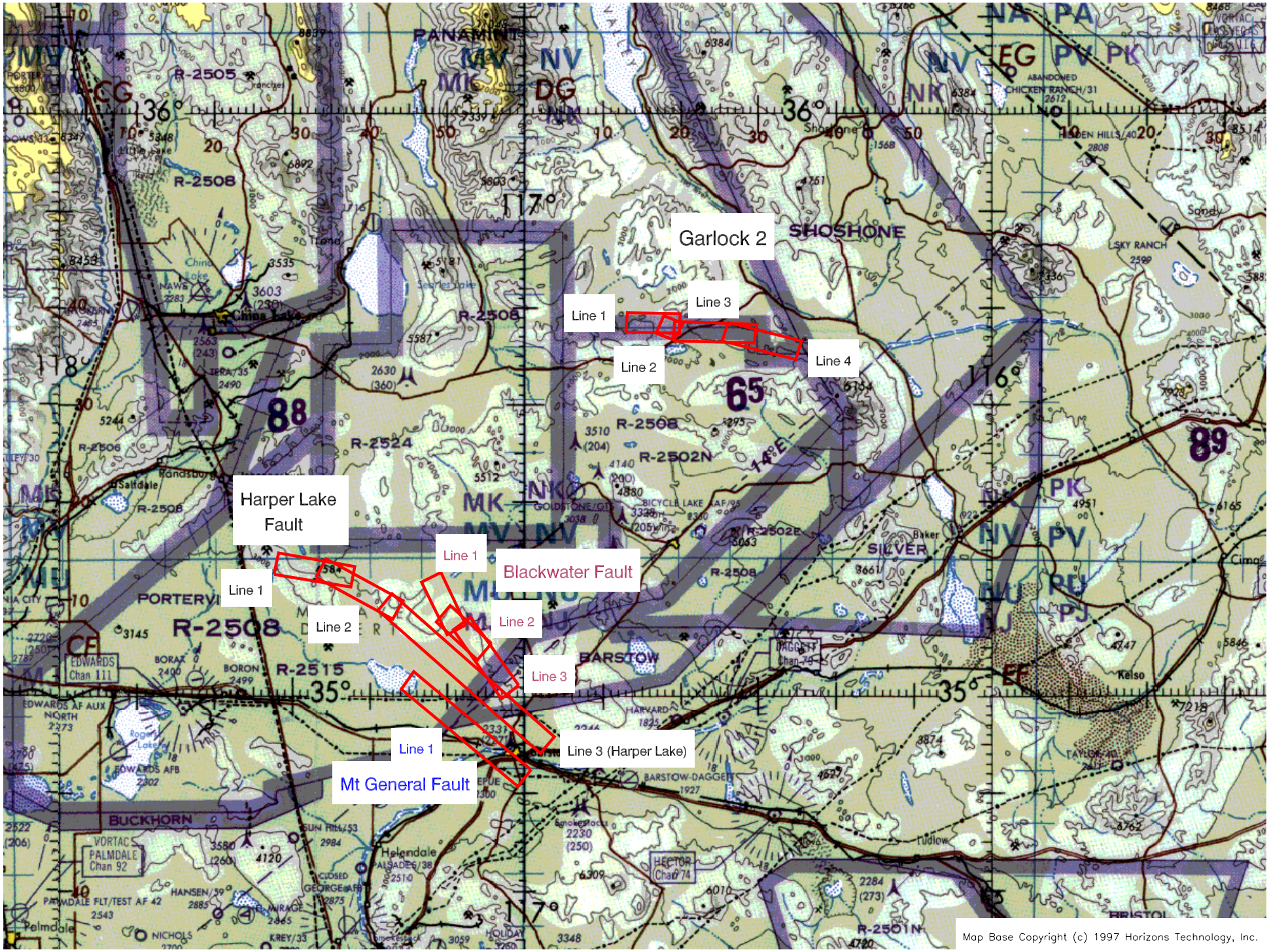

Flight 06-010-10 26 August 2006 DoE B200 MASTER