FLIGHT SUMMARY REPORT

Flight Number:	01-065		
Calendar/Julian Date:	18 April 2001 • 108		
Sensor Package:	Wild-Heerbrugg RC-10 Hycon HR-732		
Area(s) Covered:	Turlock, CA		
Investigator(s):	Pilot Proficiency	**Aircraft #:**	809

SENSOR DATA

Accession #:	05601	05602
Sensor ID #:	036	019
Sensor Type:	RC-10	HR732
Focal Length:	6" 153.19 mm	24" 609 mm
Film Type:	Aerochrome IR SO-134	Aerochrome IR SO-134
Filtration:	Wratten 12 + 2.2 AV	Wratten 12
Spectral Band:	510-900nm	510-900nm
f Stop:	11	16
Shutter Speed:	1/225	1/250
# of Frames:	9	27
% Overlap:	90	60
Quality:	Excellent	Good
Remarks:	Subtract 59 seconds for correct UTC	

CAMERA FLIGHT LINE DATA
FLIGHT NO. 01-065

Accession # 05602

Sensor # 019

Check Points	Frame Numbers	Time (GMT-hr, min, sec)		Altitude, MSL feet/meters	Cloud Cover/Remarks
		START	END		
A - B	0001-0027	18:53:53	18:59:58	70000/21340	10-30% cumulus, frames 0001-0015

CAMERA FLIGHT LINE DATA
FLIGHT NO. 01-065

Accession # 05601

Sensor # 036

Check Points	Frame Numbers	Time (GMT-hr, min, sec)		Altitude, MSL feet/meters	Cloud Cover/Remarks
		START	END		
A - B	2208-2216	18:55:34	18:57:27	70000/21340	10-20% cumulus

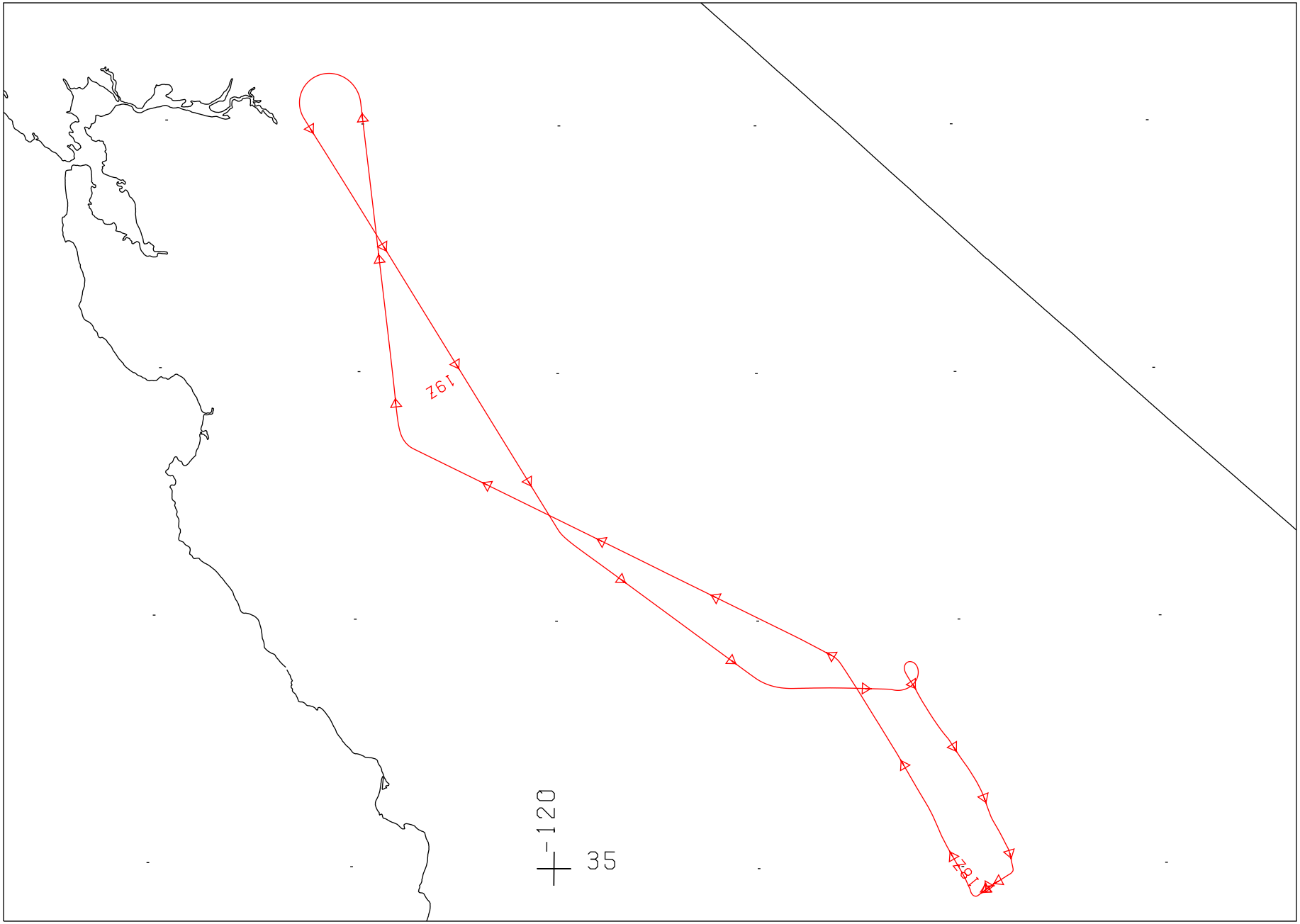

FLIGHT 01-065 18 APRIL 2001 A/C 809 RC-10 / HR732

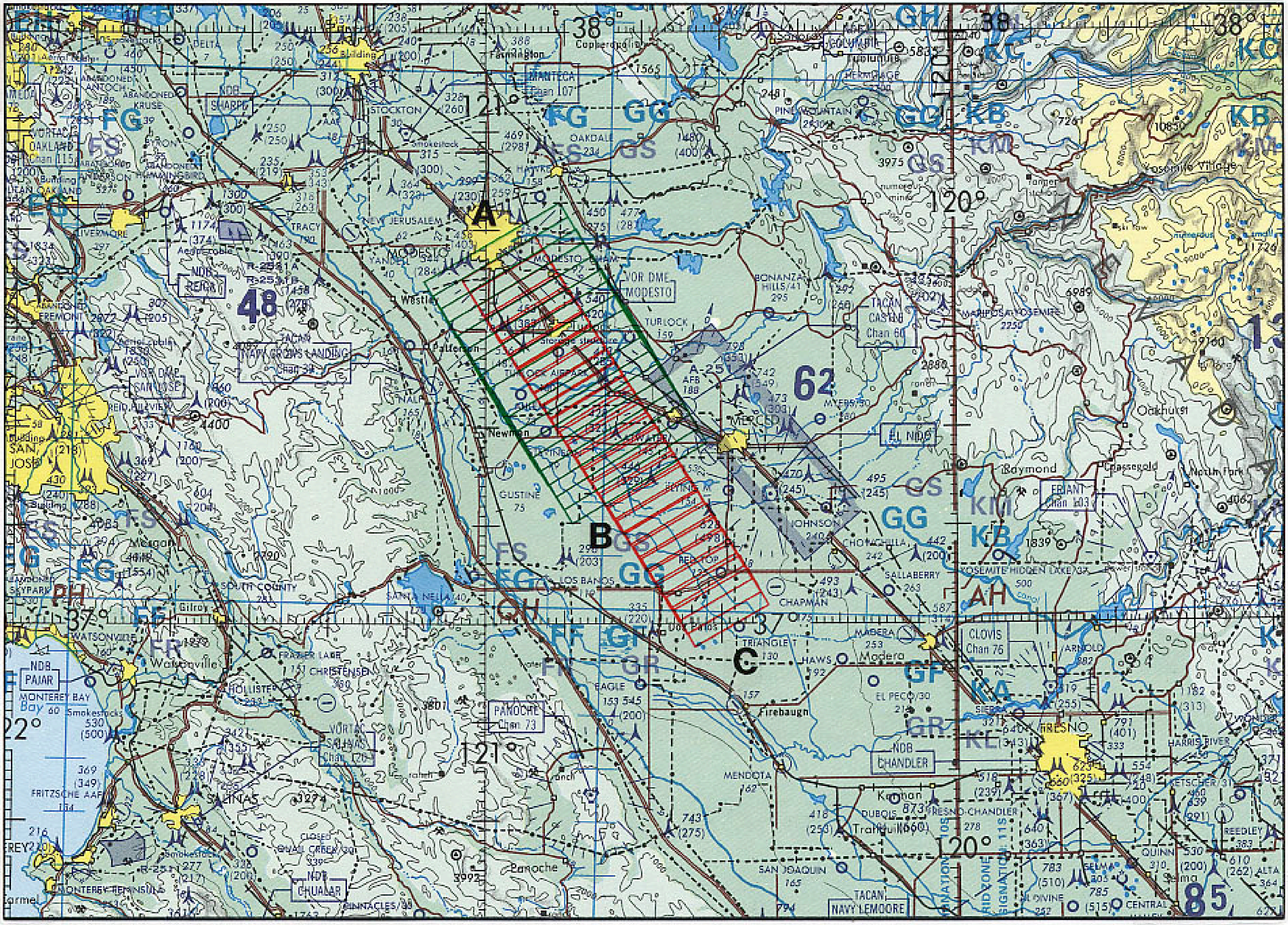

FLIGHT 01-065   18 APRIL 2001   A/C 809   HR732 / RC-10 (6")   ONC G-18