FLIGHT SUMMARY REPORT

Flight Number:	00-162		
Calendar/Julian Date:	25 August 2000 • 238		
Sensor Package:	Wild Heerbrugg RC-10		
Area(s) Covered:	Mono Lake, CA		
Investigator(s):	Functional Check Flight	**Aircraft #:**	806

SENSOR DATA

Accession #:	05526
Sensor ID #:	035
Sensor Type:	RC-10
Focal Length:	6” 153.46 mm
Film Type:	Aerochrome IR SO-134
Filtration:	Wratten 12 + 2.2 AV
Spectral Band:	510-900nm
f Stop:	8
Shutter Speed:	1/325
# of Frames:	29
% Overlap:	80
Quality:	Excellent
Remarks:	Subtract 29 seconds for correct UTC

CAMERA FLIGHT LINE DATA
FLIGHT NO. 00-162

Accession # 05526

Sensor # 035

Check Points	Frame Numbers	Time (GMT-hr, min, sec)		Altitude, MSL feet/meters	Cloud Cover/Remarks
		START	END		
A - B	1660 - 1670	17:26:36	17:27:23	66700/20340	20-50% cumulus; frame, 1670 oblique
B - C	1671 - 1676	17:27:52	17:30:15	68100/20760	30-40% cumulus
D - E	1677 - 1682	17:36:31	17:38:53	69200/21100	10-30% cumulus
F - G	1683 - 1688	17:45:29	17:47:51	69800/21280	minor -20% cumulus

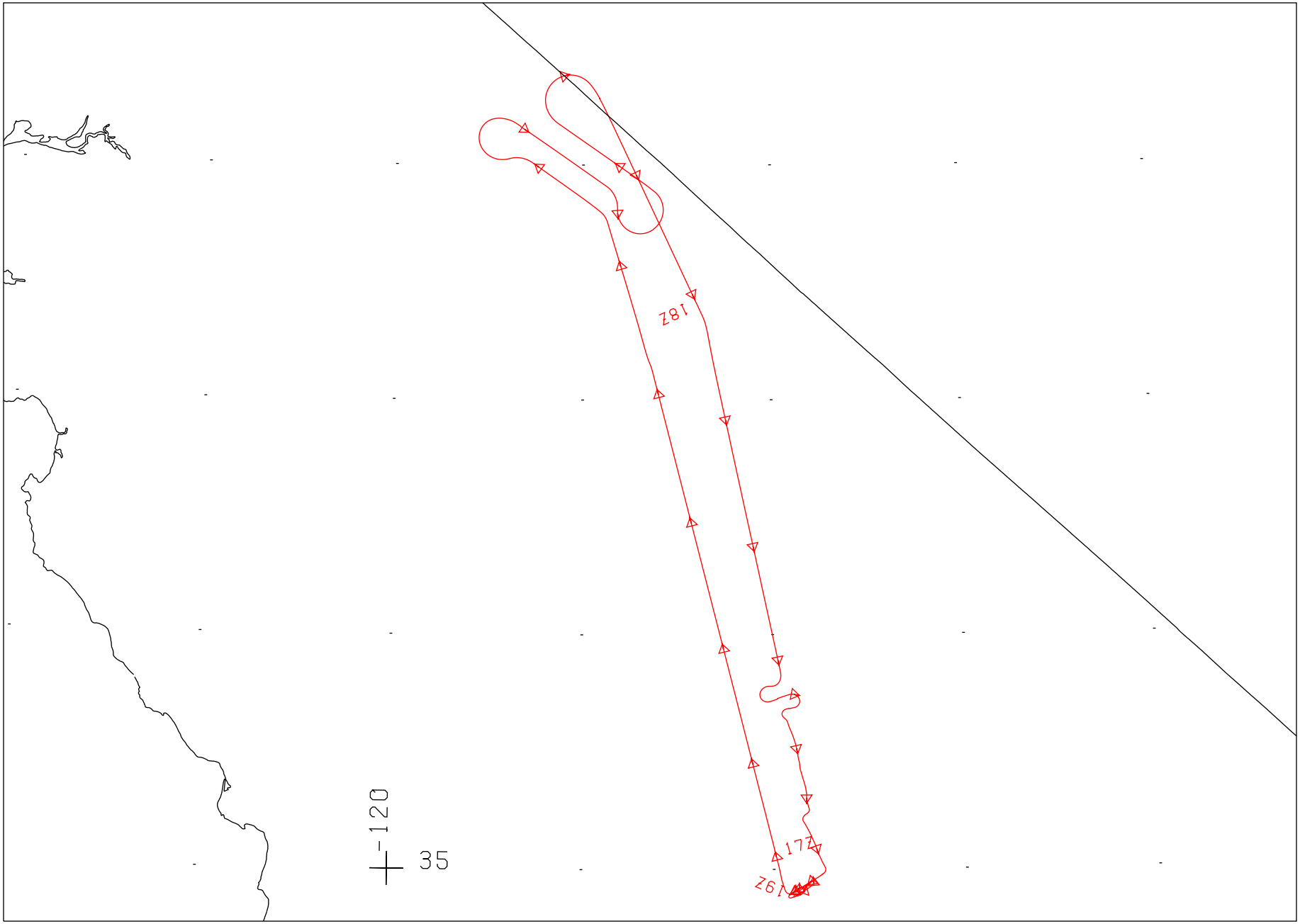

FLIGHT 00-162 25 AUGUST 2000 A/C 806 TMS / RC-10

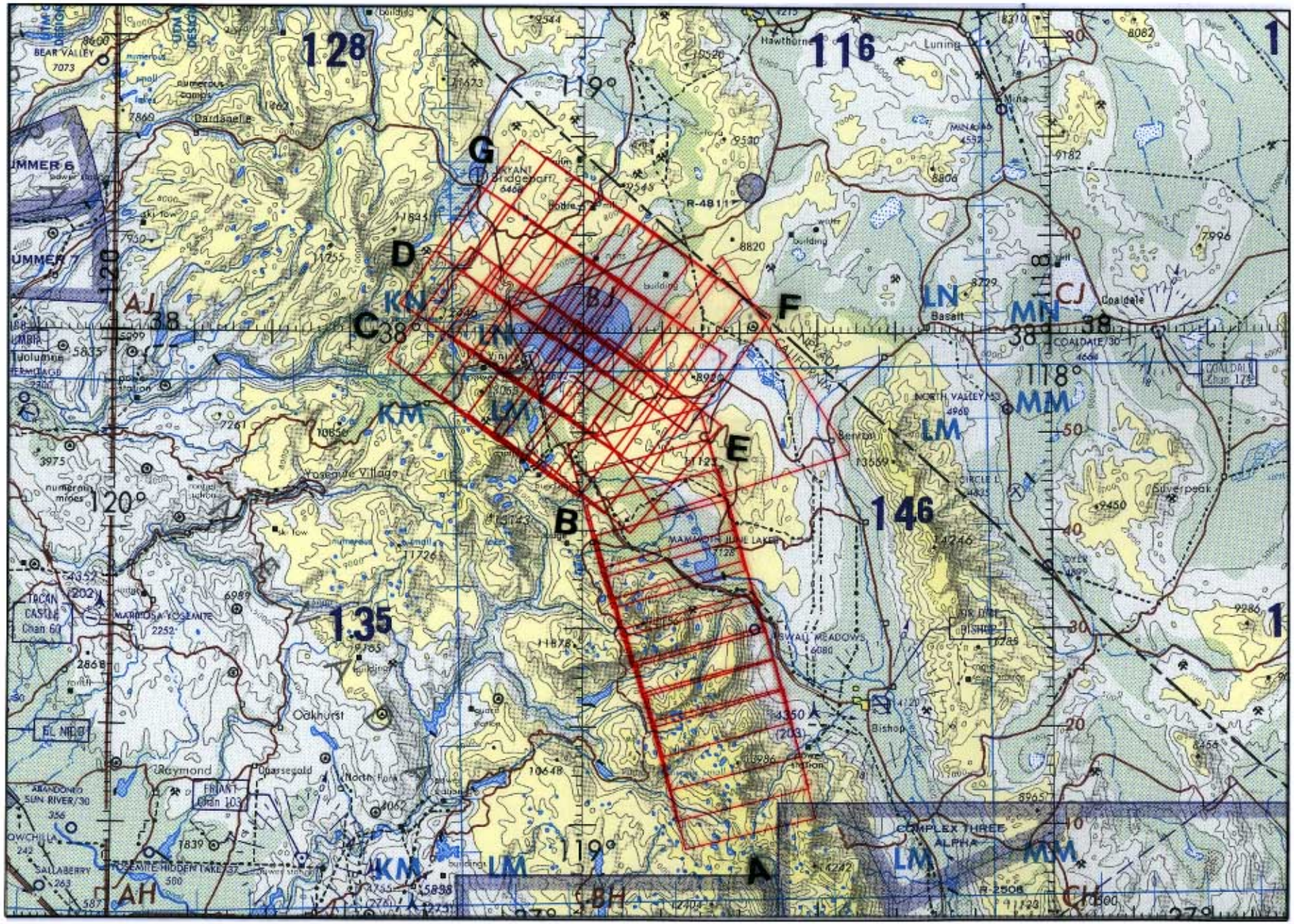

FLIGHT DD-152 25 AUGUST 2000 A/C 806 RC-10